

# Xavier Pagès-Corella

## Concert trifàsic

per a guitarra elèctrica i cobla

Sample Score

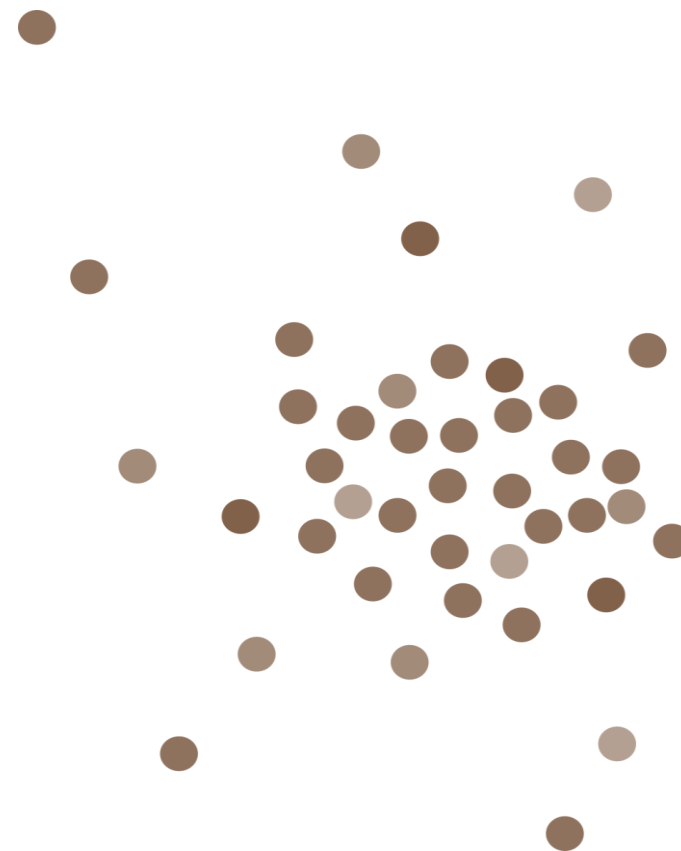

Sample Score

Xavier Pagès-Corella

## Concert trifàsic

per a guitarra elèctrica i cobla

Obra encàrrec de Som Sardana

Sample Score

Partitura General

Sample Score

Núm. de Catàleg/Núm. de Catálogo/Catalog Number: 230002-FS

Tots els materials d'aquesta edició estan disponibles a [www.InfluxSheetMusic.com](http://www.InfluxSheetMusic.com). Qualsevol utilització d'aquesta partitura, incloent la seva còpia, impressió, interpretació, i distribució, està limitada per una llicència internacional de drets d'autor (consulti els Termes i Condicions d'Ús d'Influx Sheet Music per a més detalls). Aquesta obra està registrada a la Societat General d'Autors i Editors d'Espanya (SGAE). Tots els drets reservats per a tot el món a:

Xavier Pagès i Corella  
C. d'Ausiàs March, 65  
08810 Sant Pere de Ribes  
Barcelona (Catalunya)

[www.influxsheetmusic.com](http://www.influxsheetmusic.com)  
[info@influxsheetmusic.com](mailto:info@influxsheetmusic.com)

---

Todos los materiales de esta edición están disponibles en [www.InfluxSheetMusic.com](http://www.InfluxSheetMusic.com). Cualquier utilización de esta partitura, incluyendo su copia, impresión, interpretación, y distribución, está limitada por una licencia internacional de derechos de autor (consulte los Términos y Condiciones de Uso de Influx Sheet Music para más detalles). Esta obra está registrada en la Sociedad General de Autores y Editores de España (SGAE). Todos los derechos reservados para todo el mundo a: Xavier Pagès i Corella; C. d'Ausiàs March, 65; 08810 Sant Pere de Ribes; Barcelona (Cataluña); [www.influxsheetmusic.com](http://www.influxsheetmusic.com); [info@influxsheetmusic.com](mailto:info@influxsheetmusic.com).

All materials of this edition are available at [www.InfluxSheetMusic.com](http://www.InfluxSheetMusic.com). Any utilization of this score, including copying, printing, performing, and distributing, is limited by an international copyright license (see Influx Sheet Music's Terms and Conditions of Use for details). This work is registered at the Spanish rights society (SGAE). All rights reserved worldwide to: Xavier Pagès i Corella; C. d'Ausiàs March, 65; 08810 Sant Pere de Ribes; Barcelona (Catalonia); [www.influxsheetmusic.com](http://www.influxsheetmusic.com); [info@influxsheetmusic.com](mailto:info@influxsheetmusic.com).

Sample Score

a n'Arnau Tordera I  
**Concert trifàsic**  
per a guitarra elèctrica i cobla

Xavier Pagès-Corella (n. 1971)

I

Tempo giusto e molto ritmico (♩. = 160)

The musical score is written for a 12/8 time signature. It features the following instruments and parts:

- Flabiol i Tambori:** Starts with a forte (*f*) dynamic, followed by a mezzo-forte (*mf*) section.
- Tible 1 & 2:** Play a consistent rhythmic pattern with a mezzo-forte (*mf*) dynamic.
- Tenora 1 & 2:** Tenora 1 has a dynamic range from *mf* to *pp*. Tenora 2 plays with *mf* dynamics.
- Guitarra Elèctrica:** Remains silent throughout this section.
- Trompeta 1 & 2:** Trompeta 1 plays with *mf* dynamics. Trompeta 2 has a dynamic range from *mf pp* to *mf*.
- Trombó:** Plays with a mezzo-forte (*mf*) dynamic.
- Fiscorn 1 & 2:** Both play with a mezzo-forte (*mf*) dynamic.
- Contrabaix:** Starts with *mf* dynamics, then switches to *pizz.* (pizzicato) and *arco* (arco) dynamics.
- Timbales:** Features a dynamic range from *mf* to *pp*.

8

Fbl.-T. *pp* *mf*

Tib. 1 *p*

Tib. 2 *p* *mp*

Ten. 1 *pp* *mp cresc.*

Ten. 2 *pp* *mp cresc.*

Guit. E.

Trp. 1 *p* *mp*

Trp. 2 *mp*

Trb. *p* *mp* *mf*

Fis. 1 *mp* *mf cresc.*

Fis. 2 *mp* *mf cresc.*

Cb. *arco* *p* *mp* *mf*

Timb.

Sample Score

The musical score is arranged in a standard orchestral layout with the following instruments and parts:

- Fbl.-T.** (Flute): Starts with a rest, then enters in the fourth measure with a dynamic of *sfpp* and a *tr* (trill) marking. Dynamics include *p < sf* and *< sf*.
- Tib. 1** (Tibet): Starts with a rest, then enters with a dynamic of *p*, followed by *pp*.
- Tib. 2** (Tibet): Starts with a rest, then enters with a dynamic of *p*, followed by *pp*.
- Ten. 1** (Tenor): Starts with a rest, then enters in the fourth measure with a dynamic of *sfpp*, followed by *p < sf* and *< sf*.
- Ten. 2** (Tenor): Starts with a rest, then enters in the fourth measure with a dynamic of *sfpp*, followed by *p < sf* and *< sf*.
- Guit. E.** (Guitar): Starts with a rest, then enters in the fourth measure with a dynamic of *mf*.
- Trp. 1** (Trumpet): Starts with a rest, then enters in the fourth measure with a dynamic of *pp*.
- Trp. 2** (Trumpet): Starts with a rest, then enters in the fourth measure with a dynamic of *pp*, followed by *mf >*.
- Trb.** (Trombone): Starts with a rest, then enters in the fourth measure with a dynamic of *f*, followed by *pp*.
- Fis. 1** (Fiddle): Starts with a rest, then enters in the fourth measure with a dynamic of *f marc.*, followed by *pp*.
- Fis. 2** (Fiddle): Starts with a rest, then enters in the fourth measure with a dynamic of *pp marc.*.
- Cb.** (Cello): Starts with a rest, then enters in the fourth measure with a dynamic of *f marc.*, followed by *pp*. The marking *arco* is present above the staff.
- Timb.** (Timpani): Starts with a rest, then enters in the fourth measure with a dynamic of *pp*, followed by *mf* and *pp*.

Sample Score

37

Fbl.-T. *< sf* *mf* *f* *tr<sup>b</sup>*

Tib. 1 *mf* *sf* *f*

Tib. 2 *mf* *sf* *f*

Ten. 1 *< sf* *p* *< sf* *mp* *sf* *sf* *sf*

Ten. 2 *< sf* *p* *< sf* *mp* *sf* *sf* *sf*

Guit. E. *ff* *sf*

Trp. 1 *pp* *mf* *pp* *pp* *mf* *pp* *pp* *f* *pp*

Trp. 2 *mf* *pp* *pp* *mf* *pp* *pp* *f* *pp* *mf* *< f >*

Trb. *f* *molto marc. e tenuto*

Fis. 1 *f*

Fis. 2

Cb. *f*

Timb. *f*

L'istesso tempo ma più espressivo (♩. = 80)

Fbl. T. *p* *pp*  
 Tib. 1 *pp* leggero *mp* cant.  
 Tib. 2 *mp* cant. *pp* *pp* leggero  
 Ten. 1 *pp* leggero *mp* cant.  
 Ten. 2 *mp* cant. *pp* *pp* leggero  
 Guit. E. *sf*  
 Trp. 1 con sord. 'straight' *pp* *sim.*  
 Trp. 2 con sord. 'straight' *pp* *sim.*  
 Trb. *mp* *pp*  
 Fis. 1 *mp* *pp* *dolciss.*  
 Fis. 2 *mp* *pp* *dolciss.*  
 Cb. *p* ben tenuto e sempre vibr.  
 Timb.

Sample Score

70

Fbl.-T. *pp* *dolciss.* *pp*

Tib. 1

Tib. 2

Ten. 1

Ten. 2 *ppp*

Guit. E. *mp* *p*

Trp. 1

Trp. 2

Trb. *pp*

Fis. 1 *pp*

Fis. 2

Cb.

Timb.

Flute (Fbl.-T.)

Tib. 1

Tib. 2

Ten. 1

Ten. 2

Guit. E.

Trp. 1

Trp. 2

Trb.

Fis. 1

Fis. 2

Cb.

Timb.

Dynamic markings: *p*, *mf*, *pp*, *mp*, *f*, *cresc.*

Articulation: accents (>), slurs, trills (10)

Fbl. T.   
 Tib. 1   
 Tib. 2   
 Ten. 1   
 Ten. 2   
 Guit. E.   
 Trp. 1   
 Trp. 2   
 Trb.   
 Fis. 1   
 Fis. 2   
 Cb.   
 Timb.

*Sample Score*

*senza sord.*   
*10*   
*sf*

*mf*   
*pp*   
*f*   
*ff*

*10*   
*f*

*10*   
*mf*   
*ff*

*10*   
*pp*   
*ff*

*10*   
*pp*   
*ff*

*(sim.) 10*   
*f*

110 **Meno mosso** (♩ = 72)

**Flute (Fbl.-T.):** *mf espr.* (measures 110-115), *pp* (measure 115)

**Guitar (Guit. E.):** *pp espr.* (measure 110), *mp* (measures 111-114), *pp* (measures 115-116)

**Trumpets (Trp. 1 & 2):** *p* (measures 110-111), *mp* (measures 112-114), *pp* (measures 115-116)

**Timpani (Timb.):** *p* (measures 110-111), *ppp* (measures 112-114), *p* (measures 115-116), *ppp* (measures 117-118)

**Performance Instructions:**  
- (pick trill\*)  
- con sord. 'solotone' 10  
- sul pont.  
- con sord. 'straight' 10

Fbl.-T. Tib. 1 Tib. 2 Ten. 1 Ten. 2

Guit. E. *p* *sf* *p* *sf*

Trp. 1 *senza sord.* *p*

Trp. 2 *senza sord.* *p* *ppp*

Trb.

Fis. 1 *senza sord.* *pp*

Fis. 2 *senza sord.* *pp*

Cb.

Timb. *pp*

143

*mf* *tr* *pp*

*mf*

*p* *pp* *p* *pp*

*ppp* *p* *pp*

*p* *pp*

*pp* *p* *pp*

*mp* *sf* *mf* *sf* *mf*

*mp* *sf*

*pp cresc.* *pp cresc.*

*cresc.*

*cresc.*

*(gradually change to arco)* *arco* *cresc.*

*cresc.*

164

Cadenza

Fbl.-T. *p* *pp* *cresc.* *f* *sf*

Tib. 1 *cresc.* *fsf*

Tib. 2 *cresc.* *fsf*

Ten. 1 *cresc.* *fsf*

Ten. 2 *cresc.* *fsf*

Guit. E. *sf* *sf* *sf* *sf* *sf* *sf* *sf*

Trp. 1 *cresc.* *fsf*

Trp. 2 *cresc.* *fsf*

Trb. *pp cresc.* *fsf*

Fis. 1 *pp* *cresc.* *fsf*

Fis. 2 *cresc.* *fsf*

Cb. *cresc.* *fsf*

Timb. *cresc.* *fsf (secco)*

Flabiol i Tambori

Tible 1

Tible 2

Tenora 1

Tenora 2

Guitarra Elèctrica

Trompeta 1

Trompeta 2

Trombó

Fiscorn 1

Fiscorn 2

Contrabaix

Timbales

*Calm e recitativo* (♩ = 40)

accel. - - - ritard. - - - a tempo

accel. - - - ritard. - - -

*p molto espr.*

*dim.*

*p*

*dim.*

*sim.*

*pp*

*pp*

10 *accel. - ritard. - - - a tempo* *accel. - - - ritard. - a tempo*

Fbl. T. *solo*

Tib. 1 *solo* *pp molto espr. ma dolci.* *ppp*

Tib. 2

Ten. 1 *ppp*

Ten. 2

Guit. E. *mp*

Trp. 1 *pp* *ppp*

Trp. 2 *pp* *ppp*

Trb. *ppp espr.*

Fis. 1 *con sord. 'straight'* *ppp*

Fis. 2 *con sord. 'straight'* *ppp*

Cb. *ppp espr.*

Timb.

Fbl. T.

Tib. 1

Tib. 2

Ten. 1

Ten. 2

Guit. E.

Trp. 1

Trp. 2

Trb.

Fig. 1

Fig. 2

Cb.

Timb.

ord.

*sf*

*pp*

*sf*

*p*

nat.

*p*

(con sord.)

*p*

*pp*

con sord. 'harmon' (stem out)

*pp*

*sf*

nat.

*pp*

(con sord.)

*pp*

pizz. senza sord.

*pp*

*sf*

*p*

*ppp* (secco)

Sample Score

35

Fbl. T. *mf* *sf*

Tib. 1 *pp*

Tib. 2 *pp*

Ten. 1

Ten. 2 *pp*

Guit. E. *mf* *sf* *f* *pp*

Trp. 1 *mf* *espr.* *pp*

Trp. 2 *senza sord.* *mf* *espr.*

Trb. *sf*

Fis. 1 *mp* *senza sord.* *sf*

Fis. 2 *p marc.* *sf*

Cb. *sf* *p marc.* *sf*

Timb. *p* *sf*

38

Musical score for various instruments including Flute (Fbl.-T.), Tibes (Tib. 1, Tib. 2), Tenors (Ten. 1, Ten. 2), Guitar (Guit. E.), Trumpets (Trp. 1, Trp. 2), Trombone (Trb.), Fagots (Fis. 1, Fis. 2), and Timpani (Timb.). The score is divided into measures with dynamic markings such as *mf espr.*, *p*, *f*, *sf*, *ff*, and *mf*. It includes performance instructions like *senza sord.* and *(slow bar gliss.)*. A large red watermark 'Sample Music' is overlaid on the score.

70

Fbl. T.

Tib. 1

Tib. 2

Ten. 1

Ten. 2

Guit. E.

Trp. 1

Trp. 2

Trb.

Fis. 1

Fis. 2

Cb.

Timb.

*p sfpp*

*sfpp*

*n*

*p sfpp*

*sfpp*

*mp*

*sfpp*

*mp*

*sfpp*

*sfpp*

*ord.*

*mf*

*sul pont.*

*ord.*

*ff*

*sf*

*sf*

*sf*

*sf*

*sf*

*sf*

*sf*

*sf*

*sf*

*sf*

*mf*

*ff*

*sf*

*sf*

*sf*

*sf*

*sf*

*p*

*mp*

*p*

*mp*

91

*mf sfpp* *mf sfpp* *molto rit.*

Fbl.-T.

Tib. 1

Tib. 2

Ten. 1

Ten. 2

Guit. E.

Trp. 1

Trp. 2

Trb.

Fis. 1

Fis. 2

Cb.

Timb.

102 a tempo

accel. - - - ritard. - a tempo

Fbl.-T. *mp* 3 *p* *pp*

Tib. 1

Tib. 2

Ten. 1 *pp* *dolciss.* *n*

Ten. 2 *pp* *dolciss.* *n*

Guit. E. *n* *p* 3 *n* *mp* 6 *pp*

Trp. 1 con sord. 'straight' *ppp* *n*

Trp. 2 con sord. 'straight' *ppp* *n*

Trb. *pp* *mp* *n*

Fis. 1 *pp* *dolciss.* senza sord.

Fis. 2

Cb.

Timb.

III.

Molto deciso e con brio (♩ = 108)

Flabiol i Tambori

Tible 1

Tible 2

Tenora 1

Tenora 2

Guitarra Elèctrica

Trompeta 1

Trompeta 2

Trombó

Fiscorn 1

Fiscorn 2

Contrabaix

Timbales

*mf*

*p*

*pp*

*ppp*

*sf* (poco)

(bar. vibrato)

con sord. 'straight'

ord. mallets

Fbl. T. *p*  
 Tib. 1 *mp* *sf*  
 Tib. 2  
 Ten. 1 *p* *mp* *sf*  
 Ten. 2 *p*  
 Guit. E. *sf* *mf cresc.* *sf*  
 Trp. 1 *pp* *cresc.*  
 Trp. 2 *pp* *senza sord.* *cresc.*  
 Trb. *pp* *cresc.*  
 Fis. 1 *p* *cresc.*  
 Fis. 2 *p* *cresc.*  
 Cb. *p cresc.*  
 Timb. *p*

Sample Score

Flute (Fbl.-T.)

Tib. 1

Tib. 2

Ten. 1

Ten. 2

Guit. E.

Trp. 1

Trp. 2

Trb.

Fis. 1

Fis. 2

Cb.

Timb.

Dynamic markings: *p*, *mf*, *pp*

Performance instructions: *solo*

Watermark: SampleScore

31

Fbl. T. *f sf sf*

Tib. 1 *f sf sf*

Tib. 2 *mf*

Ten. 1 *solo f*

Ten. 2

Guit. E. *f sf sf ff* ③ (bar gliss.)

Trp. 1 *p f*

Trp. 2 *p f*

Trb. *pp f sf f sf f*

Fis. 1 *p mf f f f dim.*

Fis. 2 *p mf f f*

Cb. *mf f mf f dim.*

Timb. *mf p mf p f dim.*

40

Fbl.-T. Tib. 1 Tib. 2 Ten. 1 Ten. 2

Guit. E. *mf* *f* (finger vibr.)

Trp. 1 *mfpp* *mfpp* con sord. 'straight'

Trp. 2 *mfpp* *mfpp* con sord. 'straight'

Trb.

Fis. 1 *fpp* *fpp*

Fis. 2

Cb. *fpp* *fpp*

Timb.

Fbl. T.

Tib. 1

Tib. 2

Ten. 1

Ten. 2

Guit. E.

Trp. 1

Trp. 2

Trb.

Fis. 1

Fis. 2

Cb.

Timb.

*p*

*cresc.*

*mfpp*

*fpp*

(solo)

57

Fbl.-T. *f* *sf* *mf dim.* *p* *mf* *sf*

Tib. 1

Tib. 2 *f*

Ten. 1

Ten. 2

Guit. E. *f* *ff sf* *f dim.* *mp*

(pick trill) (short improvisation) finger tapping

Trp. 1 *mf* *sf* *pp* *f*

Trp. 2 *mf* *sf*

Trb. *mf* *sf*

Fis. 1 *mf* *sf*

Fis. 2

Cb. *mf* *sf*

Timb. *sf* *sf*

solo *mf* *5* *tr*

84 *(sobre la fusta o el metall del tamborí)*

Fbl.-T. *mf* *pp* *mf* *fr* *fr* *fr*

Tib. 1 *pp* *pp*

Tib. 2 *pp*

Ten. 1 *ppp*

Ten. 2 *ppp*

Guit. E. *mf*

Trp. 1 *p*

Trp. 2 *p*

Trb.

Fis. 1

Fis. 2

Cb. *pizz.* *p* *b $\flat$*  *b $\flat$*

Timb.

Fbl. T. Tib. 1 Tib. 2 Ten. 1 Ten. 2 Guitt. E. Trp. 1 Trp. 2 Trb. Fis. 1 Fis. 2 Cb. Timb.

The musical score for page 96 is arranged in a standard orchestral layout. It includes parts for Flute (Fbl. T.), Clarinet 1 (Tib. 1), Clarinet 2 (Tib. 2), Tenor 1 (Ten. 1), Tenor 2 (Ten. 2), Electric Guitar (Guitt. E.), Trumpet 1 (Trp. 1), Trumpet 2 (Trp. 2), Trombone (Trb.), Fagotto 1 (Fis. 1), Fagotto 2 (Fis. 2), Cello (Cb.), and Timpani (Timb.). The score is written in 4/4 time. Key performance instructions include 'senza sord.' (without mutes) for the trumpets and trombones, and 'arco' (arco) for the cello. Dynamic markings range from *pp* (pianissimo) to *f* (forte). The guitar part features a prominent melodic line with a *cresc.* (crescendo) and *f* dynamic. The woodwinds and strings provide harmonic support with various rhythmic patterns and dynamics.

106

Fbl.-T. *p*

Tib. 1 *f sf sf p*

Tib. 2 *> p f sf sf p*

Ten. 1 *p f sf sf p*

Ten. 2 *sf p f sf sf p*

Guit. E. *sf sf sf sf sf sf sf sf sf sf sf*

Trp. 1 *p dolce mp*

Trp. 2 *p dolce*

Trb. *f sf sf mf sf sf p*

Fis. 1 *p leggiero*

Fis. 2 *p leggiero*

Cb. *mf p sf sf*

Timb. *mf*

solo *mf*

6

Sample Sheet

Fbl.-T.   
 Tib. 1   
 Tib. 2   
 Ten. 1   
 Ten. 2   
 Guit. E.   
 Trp. 1   
 Trp. 2   
 Trb.   
 Fis. 1   
 Fis. 2   
 Cb.   
 Timb.

*solo*   
*p*   
*solo*   
*p*   
*pp*   
*cresc. poco a poco*   
*ppp cresc. poco a poco*

*p*   
*p*   
*pp*

Sample Score

Musical score for page 128, featuring various instruments including Flute (Fbl.-T.), Clarinet (Tib. 1, Tib. 2), Tenor (Ten. 1, Ten. 2), Guitar (Guit. E.), Trumpet (Trp. 1, Trp. 2), Trombone (Trb.), Saxophone (Fis. 1, Fis. 2), and Percussion (Cb., Timb.). The score is written in 2/4 time and includes dynamic markings such as *mp*, *sf*, *p*, *mf*, *pp*, and *sempre cresc.*. A large red watermark "Sample Score" is overlaid diagonally across the page.

Fbl.-T. *mp* *solo*  
 Tib. 1 *dolciss.* *pp*  
 Tib. 2  
 Ten. 1 *dolciss.* *pp* *ppp* *sim.* *pp*  
 Ten. 2 *dolciss.* *pp* *ppp*  
 Guitt. E. *with nails dolciss.* *ppp* *mp* *ppp* *espr.* *mf* *dolciss.* *ppp* *p* *mf sub.* *p*  
 Trp. 1 *sord. 'harmon', stem out (hand vibr.)* *ppp* *(sim.)* *ppp*  
 Trp. 2 *sord. 'harmon', stem out (hand vibr.)* *ppp* *(sim.)* *ppp*  
 Trb. *sord. 'harmon', stem out (hand vibr.)* *ppp* *(sim.)* *ppp*  
 Fis. 1  
 Fis. 2  
 Cb. *solo, pizz.* *mf* *3* *(gliss.)* *3* *5* *3* *p*  
 Timb.

Sample Score

Flute (Fbl.-T.)

Tib. 1

Tib. 2

Ten. 1

Ten. 2

Guit. E.

Trp. 1

Trp. 2

Trb.

Fis. 1

Fis. 2

Cb.

Timb.

Annotations: solo, pp, ppp, (con sord. 'harmon'), ma sempre ben marcato, p, 3.

Sample Score

177

accel. - - - - -

Fbl. T. *sf* *fff sf sf* *mf* 6

Tib. 1 *sf* *mf* 6

Tib. 2 *mf* 6

Ten. 1 *mp* 6

Ten. 2 *mp* 6

Guit. E. (8) *mf cresc.* *f* (pick trill)

Trp. 1 *f* *fff sf sf* *mf* 6 senza sord.

Trp. 2 *f* *fff sf sf* *mf* 6 senza sord.

Trb. *f* *fff sf sf* *mf cresc.* *fpp* senza sord.

Fis. 1 *f* *fff sf sf* *mf cresc.* *fpp* senza sord.

Fis. 2 *f* *fff sf sf* *mf cresc.* *fpp* senza sord.

Cb. *f* *fff sf sf* *pp* arco

Timb. *f* *fff sf sf* *pp*

188

Fbl. I. *ff* 6 *sf* 6 *sf*  
 Tib. 1 *f* *sf* *sf* *sf* *sf*  
 Tib. 2 *mf* *sf* *sf* *sf* *sf*  
 Ten. 1 *mp* *sf* *sf* *sf* *sf*  
 Ten. 2 *p* *sf* *sf* *sf* *sf*  
 Guit. E. *cresc.* *sf* *sf* *sf* *sf* *sf* *sf* *sf* *sf* *sf*  
 Trp. 1 *sf* *ff* *ff* *ff*  
 Trp. 2 *ff* *ff* *ff*  
 Trb. *sf* *ff* *ff* *ff*  
 Fis. 1 *sf* *sf* *sf* *f* 6 *sf* 6 *sf* 6 *sf* 6  
 Fis. 2 *sf* *sf* *sf* *f* 6 *sf* 6 *sf* 6 *sf* 6  
 Cb. *sf* *sf* *sf* *arco* *f* *f* *f* *f*  
 Timb. (hard mallets) *f* *f* *f* *f*

Sample Score