

# Xavier Pagès-Corella

## Els segadors

for Organ

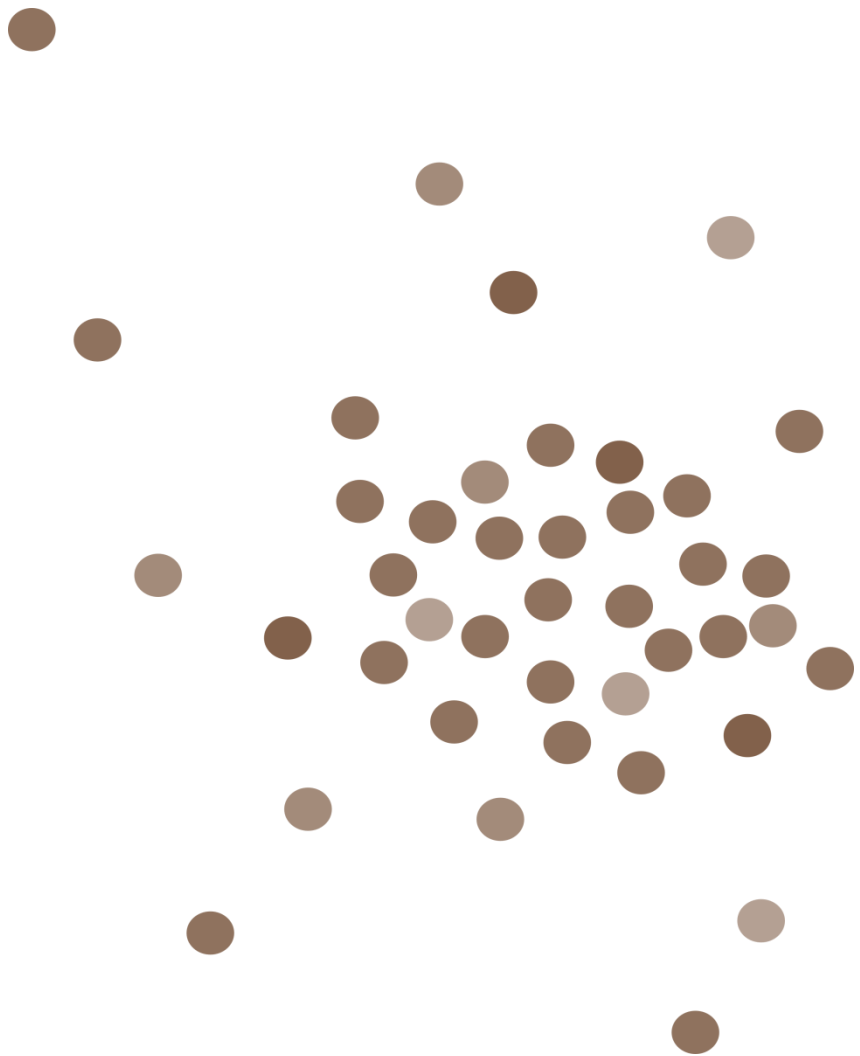

Full Score

Xavier Pagès-Corella

Els segadors  
for Organ

Full Score

**INFLUX SHEET MUSIC**

Catalog Number/Núm. de Catálogo/Núm. de Catàleg: 22012-F5

All materials of this edition are available at [www.InfluxSheetMusic.com](http://www.InfluxSheetMusic.com). Any utilization of this score, including copying, printing, performing, and distributing, is limited by an international copyright license (see Influx Sheet Music's Terms and Conditions of Use for details). This work is registered at the Spanish rights society (SGAE). All rights reserved worldwide to:

Xavier Pagès i Corella  
C. d'Ausiàs March, 65  
08810 Sant Pere de Ribes  
Barcelona (Spain)

[www.influxsheetmusic.com](http://www.influxsheetmusic.com)  
[info@influxsheetmusic.com](mailto:info@influxsheetmusic.com)

---

Todos los materiales de esta edición están disponibles en [www.InfluxSheetMusic.com](http://www.InfluxSheetMusic.com). Cualquier utilización de esta partitura, incluyendo su copia, impresión, interpretación, y distribución, está limitada por una licencia internacional de derechos de autor (consulte los Términos y Condiciones de Uso de Influx Sheet Music para más detalles). Esta obra está registrada en la Sociedad General de Autores y Editores de España (SGAE). Todos los derechos reservados para todo el mundo a: Xavier Pagès i Corella; C. d'Ausiàs March, 65; 08810 Sant Pere de Ribes; Barcelona (España); [www.influxsheetmusic.com](http://www.influxsheetmusic.com); [info@influxsheetmusic.com](mailto:info@influxsheetmusic.com).

Tots els materials d'aquesta edició estan disponibles a [www.InfluxSheetMusic.com](http://www.InfluxSheetMusic.com). Qualsevol utilització d'aquesta partitura, incloent la seva còpia, impressió, interpretació, i distribució, està limitada per una llicència internacional de drets d'autor (consulti els Termes i Condicions d'Ús d'Influx Sheet Music per a més detalls). Aquesta obra està registrada a la Societat General d'Autors i Editors d'Espanya (SGAE). Tots els drets reservats per a tot el món a: Xavier Pagès i Corella; C. d'Ausiàs March, 65; 08810 Sant Pere de Ribes; Barcelona (Espanya); [www.influxsheetmusic.com](http://www.influxsheetmusic.com); [info@influxsheetmusic.com](mailto:info@influxsheetmusic.com).

# Els segadors

Prelude and fugue for organ  
on two Catalan traditional melodies.

Xavier Pagès-Corella (b. 1971)

**Recitativo, ad libitum** (♩ = ca. 100)

'Los segadores' from the 'Romancerillo Catalán' (1882) by Manuel Milà.

13

16

19

[20]

24

26

[28]

**Solenne** (♩ = ca. 72)

'Els segadors' from 'Cançons Populars Catalanes' (1892) by Francesc Alió.

8 *p marc.*

*pp*

12

16 *pp*

*p marc.*

19

22

*p marc.*

25

*pp*

—Full Score—

27

30

32

35

38

41

43

45

47

—Full Score—

49

51

54

*cresc.*

57

*f*

6

59

*mf*

*mf*

3

*f marc.*

—Full Score—

61

61

*f* *mf*

*mf*

64

64

*mf* *f*

67

67

*cresc.* *mf*

70

70

3 6 3

—Full Score—

72

74

76

[77]

*sf* Ad libitum

